

ASSETHUB TENDER SALE

VIEWING BY APPOINTMENT ONLY

CLOSING TENDER: 20 FEB 2020, 05:00PM

Under the Instruction of A Finance Company (the “Seller”)

Construction Equipment & Lorries

LOT I – SANY SR315RC10

2017



LOT 1 – SANY SR315RC10

2017



LOT 1 – SANY SR315RC10

2017

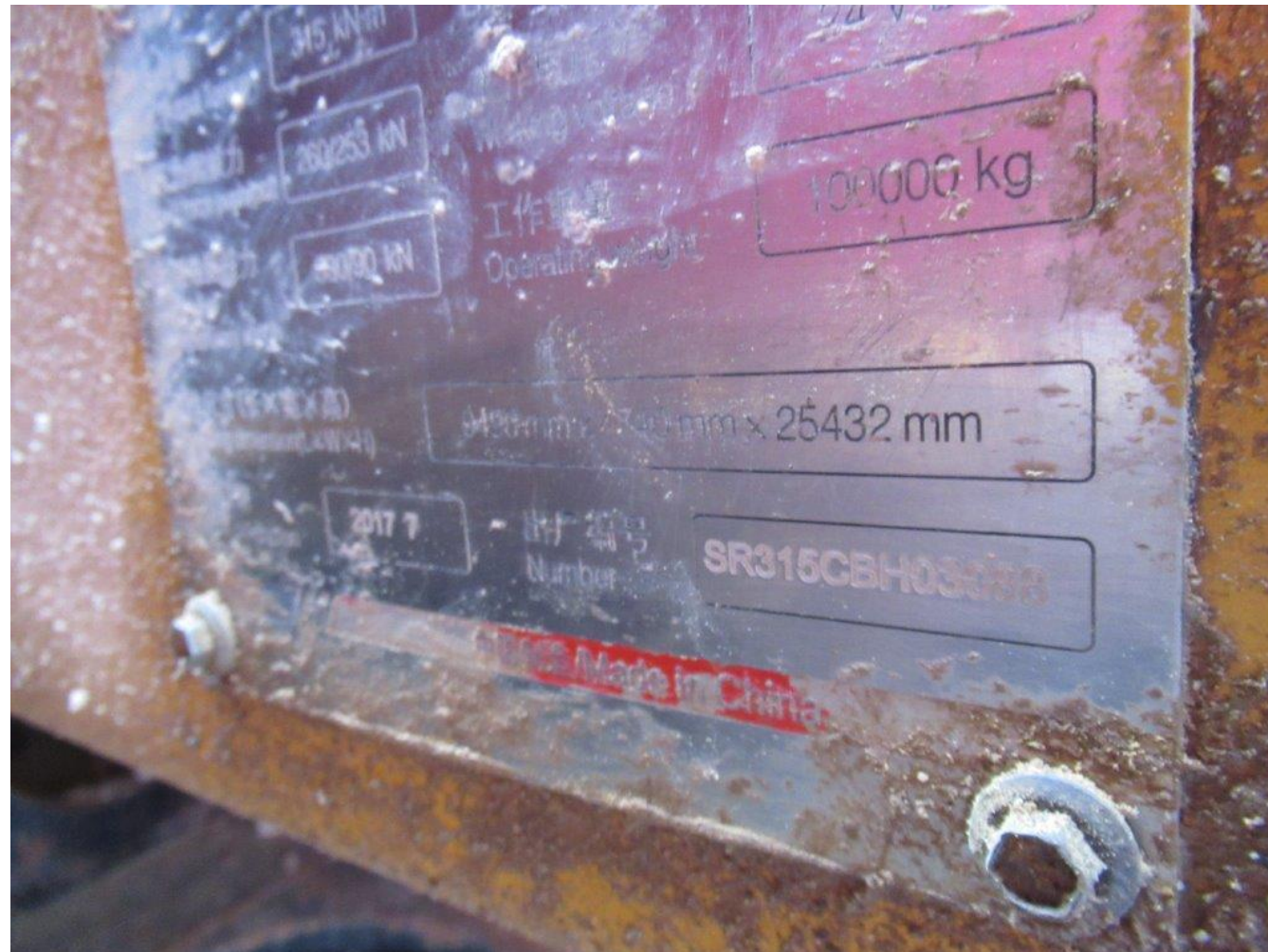

LOT 2 – DOOSAN SOLAR 500LCV C/W PCF450 VIBRO



LOT 2 – DOOSAN SOLAR 500LCV C/W PCF450 VIBRO



LOT 2 – DOOSAN SOLAR 500LCV C/W PCF450 VIBRO

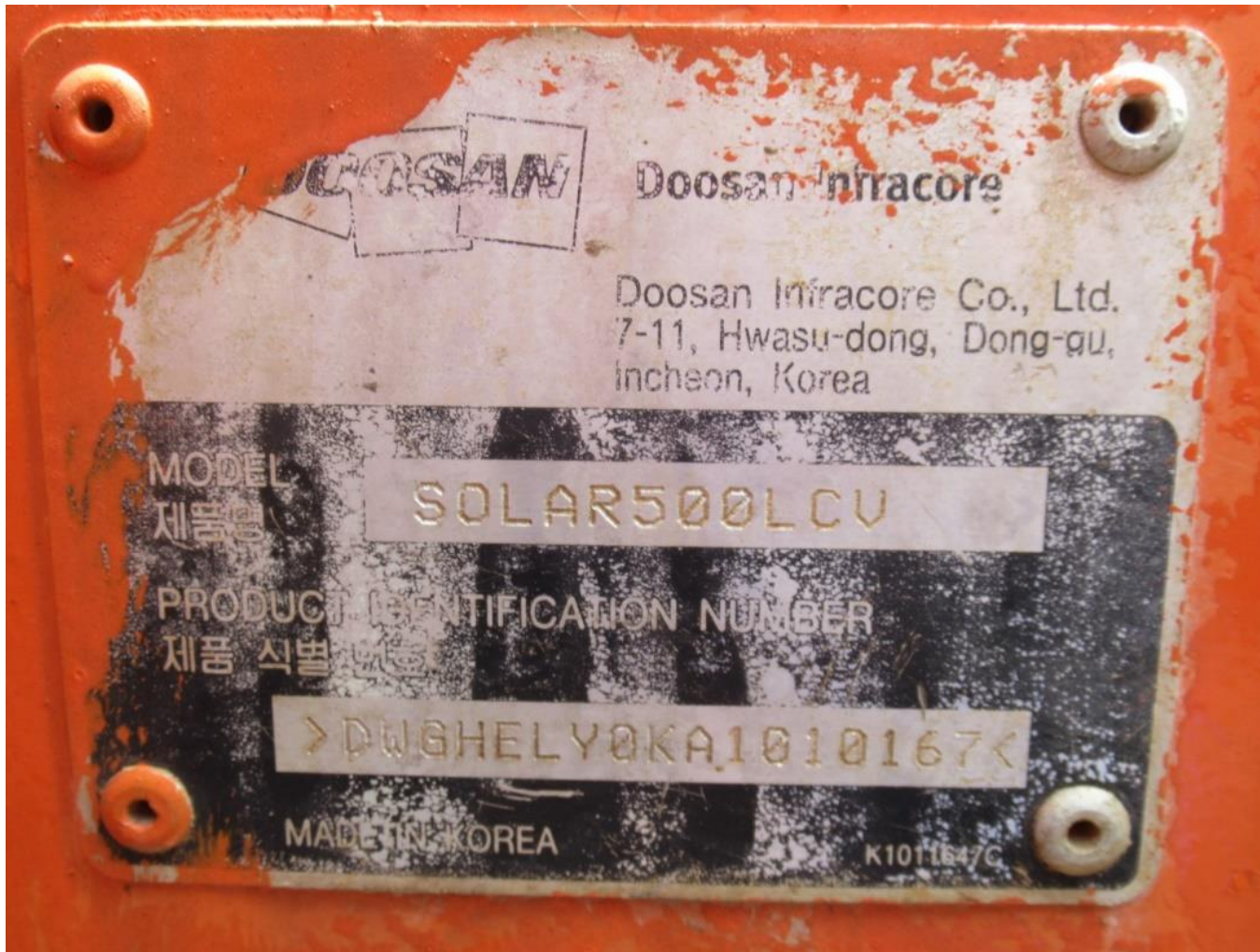

LOT 3 – (2) KELLY BARS



LOT 4 – 2 UNITS DENYO DLW-300LS



LOT 5 – (7) DENYO DLW-300LS



LOT 5 – (7) DENYO DLW-300LS



LOT 6 – DOUBLE WALL CASINGS



LOT 7 – TOYOTA DYNA 150 - GBD7504Y

2015



LOT 8 – TOYOTO DYNA – GBD7499D

2015



LOT 9 – MITSUBISHI CANTER – YN8306X

2015



LOT 11 - MITSUBISHI CANTER – YN7994R

2015



LOT 12 – HUATROCO C60 SHORING SYSTEM



LOT 12 – HUATROCO C60 SHORING SYSTEM



LOT 12 – HUATROCO C60 SHORING SYSTEM



LOT 12 – HUATROCO C60 SHORING SYSTEM



CONTACT US

INTERESTED PARTIES MAY DOWNLOAD THE TENDER FORM ON WWW.ASSETHUB.SG

AssetHub Pte Ltd

80 Changi Road Centropod @Changi #02-58 Singapore 419715

O: 69095357 | F: 69095367 | E: bc.lee@assethub.sg