

LOT 6 – DOOSAN DX225LCA

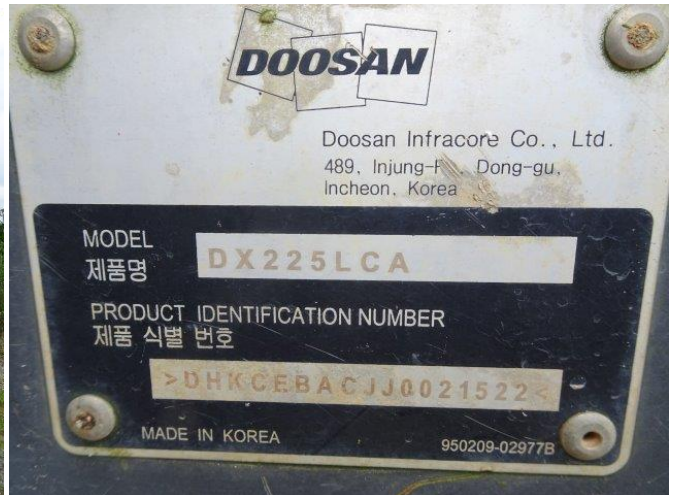

LOT 6 – DOOSAN DX225LCA

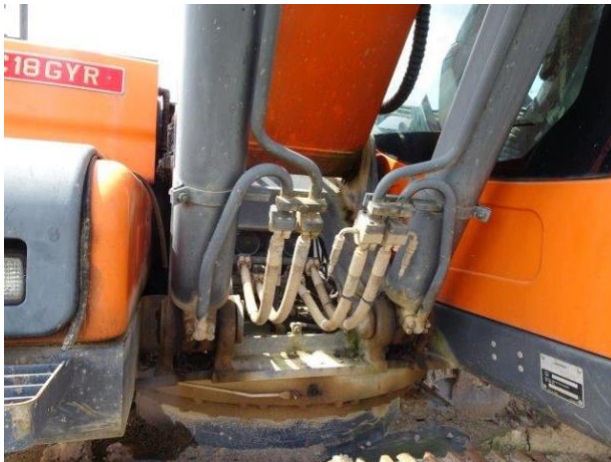

LOT 6 – DOOSAN DX225LCA



LOT 8 – RM COMPACT CRUSHER

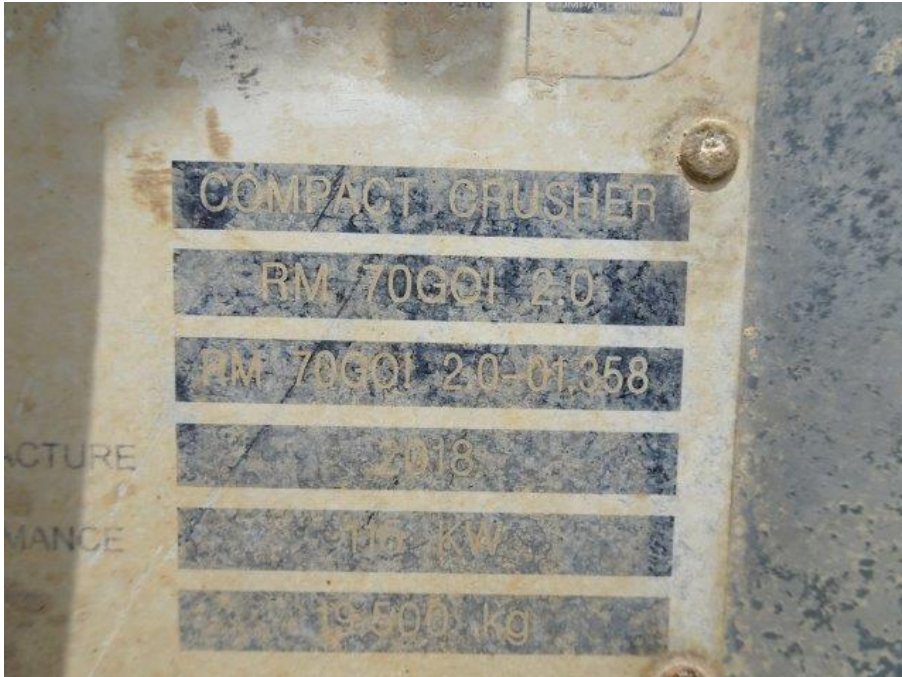

LOT 5- DOOSAN DX225LCA



LOT 5- DOOSAN DX225LCA



FORM B
MINISTRY OF MANPOWER, SINGAPORE
WORKPLACE SAFETY AND HEALTH ACT 2008
WORKPLACE SAFETY AND HEALTH (REGISTRATION AND OTHER
SERVICES FEES AND FORMS) REGULATIONS
CERTIFICATE OF TEST/THOROUGH VISUAL EXAMINATION
OF LIFTING EQUIPMENT (LE)*

LE Registration No.: LM62305E
DEN of Owner: 284549130
Workplace No.:

Owner of Lifting Equipment WORLDWIDE ROADTECH SINGAPORE PTE. LTD. 18 BOON LAY WAY #04-03 TRADEHUB 21 SINGAPORE 609938	Factory Occupier and Location of Lifting Equipment At various locations
---	--

Particulars of Lifting Equipment	
Type and Description of Lifting Equipment 550 Digger Hydraulic Crane, Full S, Indicator & Lifting Hook	Class/Region Code: 630
Brand Name DOOSAN DX225LCA	Distinctive No. ¹⁴ DHCEBACE/0021931
Country of Origin KOREA, SOUTH	Date of Manufacture 2012
Source of Power Diesel Engine	Prod Registration Date 20130910
Max. Safe Working Load 5950 kg	Max. Store Length/Spel 6.58 m
Owner's Reference/Vehicle Registration No. EX-64	Length of Ply JLBK-00000000

Particulars of Last Load Test	
Date of Load Test 28/11/2018	Max Test Load 5950 kg
Radius (m)	(1) 5.8 (2) 8.8 (3) (4) (5) (6)
Test Load (kg)	7900 3000
Safe Working Load (kg)	5950 2250

Comments/Observations
1. Inspected at Sembawang Road, Bah Soon Poh Gate 1.
2. 5.8m-8.8m Rated Capacity Indicator in proper working order with Load Chart in the operator's cabin.
3. A Lifting Hook is located on the H-Unit.

I certify that on 28/11/2018 this lifting equipment described in this certificate was examined thoroughly by me, in accordance with the provisions, and this is a true report of my observations.

I further certify that this lifting equipment complies in all respects with the regulations and requirements for lifting equipment as stipulated in the Workplace Safety and Health (General Provisions) Regulations, and is fit for use.

Expiry Date of Certificate 30/11/2023	Date of Print of Certificate 13/06/2022	Authorised Examiner's Name TAN SE CHING	Authorised Examiner's Signature E. C. TAN 4023 SINGAPORE
--	--	--	---

* Lifting Equipment means: Hoist, Crane, Lifting Machine, Lifting Platform, Lift and Hoist as defined under the Workplace Safety and Health (General Provisions) Regulations.
** Lifting Equipment refers to the classification of mechanical hoists as defined in the regulations by the manufacturer.



LOT 1 -DOOSAN DX140LCA



LOT 1 -DOOSAN DX140LCA

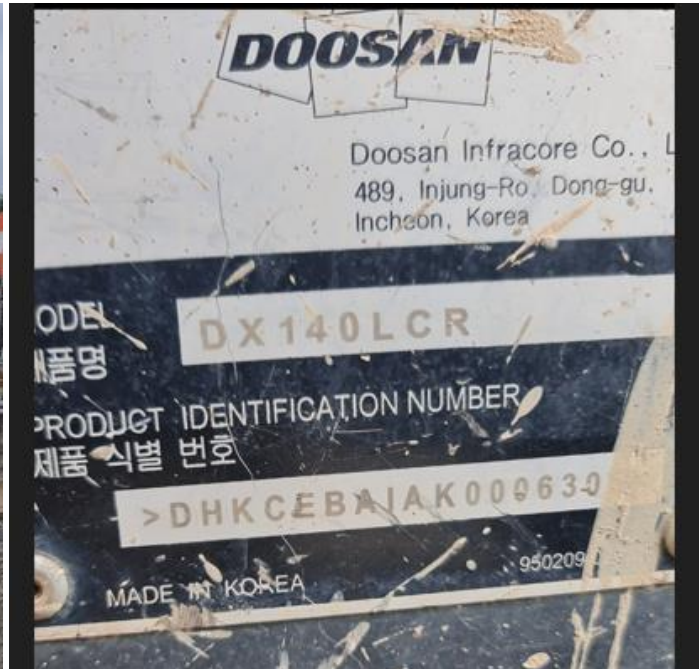

LOT 9 – XE4457D



LOT 11 – XE4448E



LOT 11 – XE4448E



LOT 3 – DOOSAN DX140LCR



LOT 4 – DOOSAN DX225LCA



LOT 2 -VOLVO ECR235CL



LOT 2 -VOLVO ECR235CL



LOT 12 – XE4466C



LOT 12 – XE4466C



LOT 9 -GBG9864D



LOT 7 – YANMAR VIO17-1



LOT 7 – YANMAR VIO17-1



Specifications		4post canopy type	
Item		Rubber shoe	Steel shoe
Operating mass	(kg)	1790	1875
Rated output	(HP)[kW]	13.5 [10.1]	
Max. Traveling Speed	(km/hr.)	Forward 4.2	Reverse 4.2

YANMAR CONSTRUCTION EQUIPMENT CO., LTD.
172C02-03170